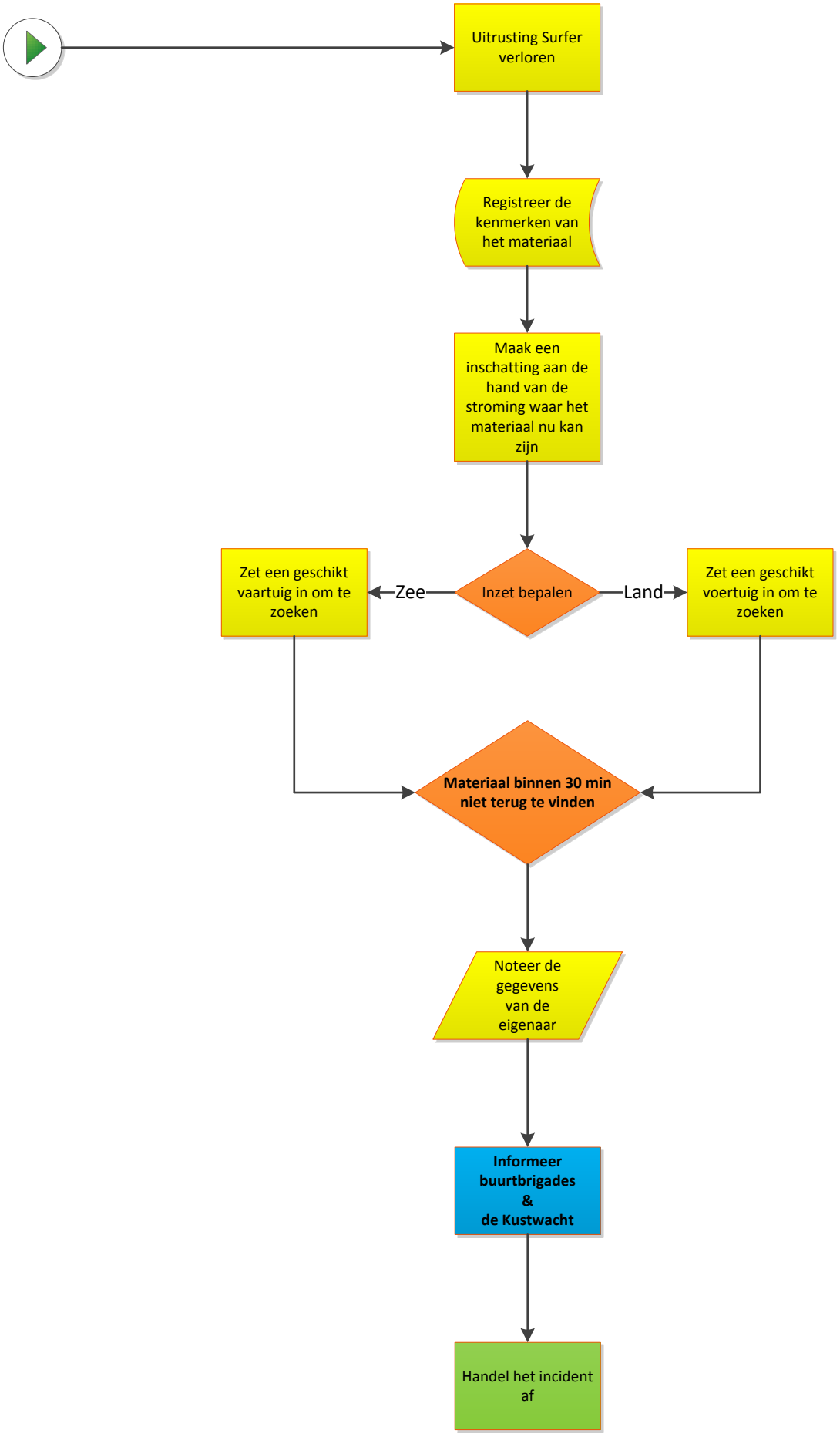Opvarende Surfer: uitrusting verloren