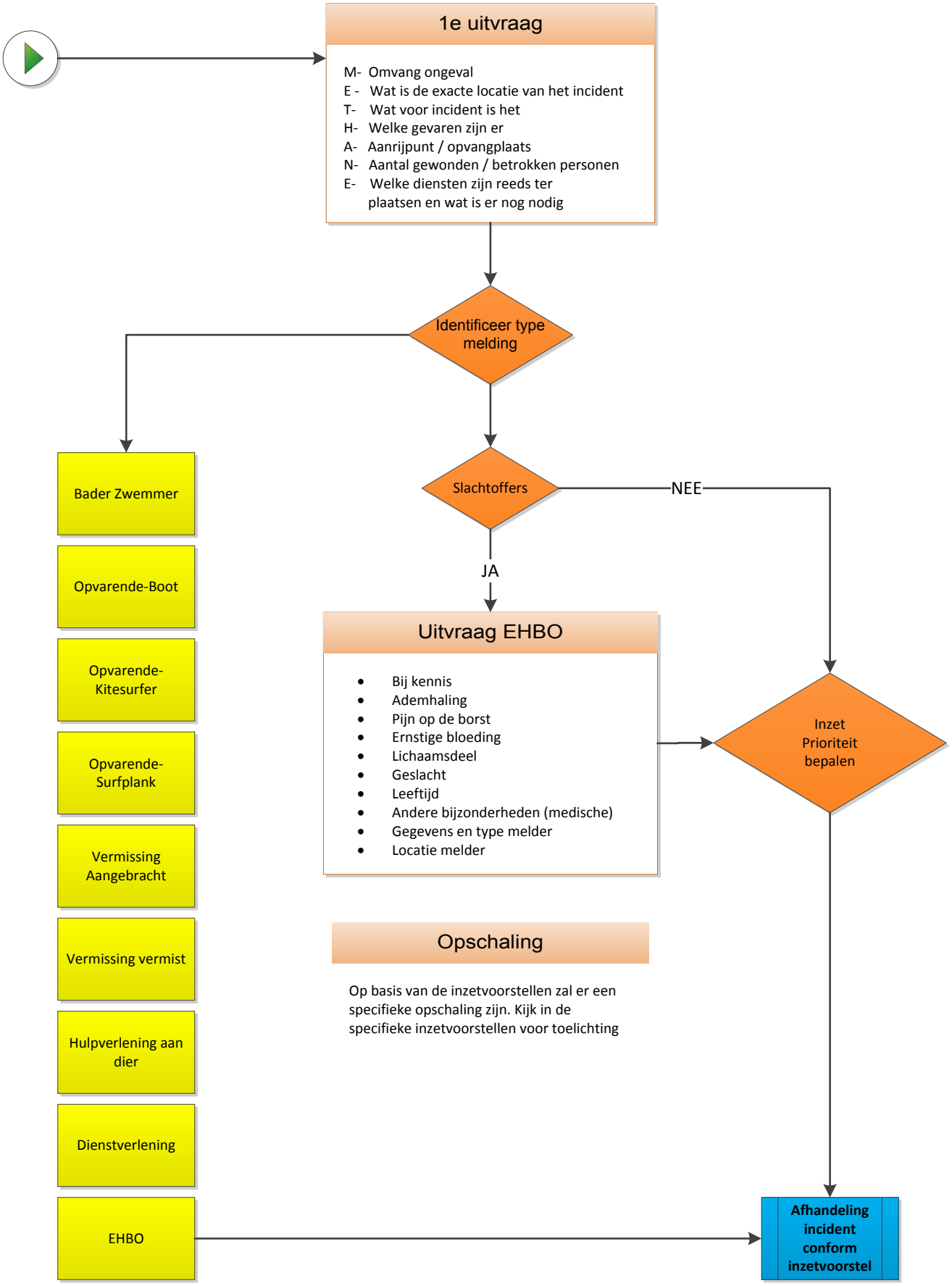Inzetvoorstel: Aanname van een melding